THE DISTRIBUTION PATTERN OF CALCIFICATION

OF

THE CORONARY ARTERIES AMONG DIABETIC AND NON-DIABETIC PATIENTS.

June 2023

Erbil, Kurdistan Region-Iraq

ABSTRACT

Calcification is the calcium stores develop in the walls of the conduits, prompting solidifying and limiting of the veins. This can build the gamble of cardiovascular sickness, including coronary failures and strokes. This study meant to explore the calcification dispersion example of the coronary courses among diabetic and non-diabetic patients. Around 200 cases were gathered from Careful Specialty Cardiovascular focus, Erbil, , the essential place for the treatment and examination of heart illnesses in Kurdistan district. Segment data was gathered and examined to analyze the commonness of calcified coronary corridors among diabetic and non-diabetic patients, family ancestry and other gamble factors. Cardiovascular issues, like calcified course or introduced indistinct processed tomography (CT) examine results were looked at between the two gatherings. Information on the pervasiveness of calcification in various coronary conduits, including right coronary vein (RCA), left principal course (LMA), left foremost dropping corridor (Chap), and left circumflex supply route (LCX), were dissected. The investigation discovered that just 88 out of the 200 cases had diabetes, and the leftover cases were non-diabetic. Calcification of the coronary veins was tracked down in both diabetic and non-diabetic people. The predominance of calcified coronary corridors was seen as higher among non-diabetic contrasted with diabetic patients. The outcomes showed that Fellow calcification cases were the most noteworthy followed by RCA, LCX and LMA. A few gamble factors were seen as adding to heart sicknesses like hypertension, corpulence, smoking, hypocholesterolemia, and family ancestry. This study gives experiences into the appropriation example of blood vessel calcification among diabetic and nondiabetic patients in Erbil, Kurdistan Area Iraq. The outcomes underline the significance of considering factors in surveying the gamble of calcified coronary courses, especially in the Fellow. Notwithstanding, it is essential to take note of that further exploration with bigger and more different examples is expected to approve and sum up these discoveries..

TABLE OF CONTENTS

ACKNOWLEDGMENT I
ABSTRACT III
LIST OF FIGURES VI
LIST OF TABLES VII
CHAPTER ONE 8
INTRODUCTION 8
1.1 Background of the study 8
1.2 Problem Statement 9
1.3 Research Aim 9
1.4 Research objectives 9
1.5 Significance of the Study 9
CHAPTER TWO 11
Literature Review 11
2.1 Overview of the Subject 11
2.2 Epidemiology 15
2.3 Risk factors of CAD 17
2.4The association between diabetics and coronary artery diseases 18
2.5 Diabetic and non-diabetic individuals 18
2.6 Treatment 19
2.8 Calcifications Diagnosis and Identifications Tools 20
CHAPTER THREE 21
Methodology 21
3.1 Study Design 21
3.2 Participants 21
3.3 Data Collection 21
3.4 Data Analysis 22
CHAPTER FOUR 23
Results and Discussion 23
4.1 Introduction 23
4.1.1 Demographic 23

4.1.2 Hypocholesteremia and its Effects on CAC Amongst Diabetic and Non-diabetic Patients 27
4.1.3 Obesity and its Effects on CAC Amongst Diabetic and Non-diabetic Patients 29
4.1.4 Smoking and its Effects on CAC Amongst Diabetic and Non-diabetic Patients 31
4.2 Discussion 33
CHAPTER FIVE 36
CONCLUSION AND RECOMMENDATIONS 36
5.1 Conclusion 36
5.2 Recommendations 37
References 37

LIST OF FIGURES

Figure 2.1 Contrast-enhanced retrospectively ECG-gated dual-source coronary CT 13

Figure 2.2 Contrast-enhanced prospectively ECG-triggered 128-section coronary CT 14

Figure 2.3 Epidemiology of cardiomyopathy 17

LIST OF TABLES

Table 4.1 demographic : 24

Table 4.2 diabetic and non diabetic on the arteries only 25

Table 4.3 Hypocholesterolemia in diabetic and nun diabetic 29

Table 4.4 Obesity in diabetic and non-diabetic 30

Table 4.5 Smoking in diabetic and non-diabetic 33

CHAPTER ONE
INTRODUCTION
1.1 Background of the study

Calcification of the coronary veins (CAC) is normal in diabetic and non-diabetic people (Jack, 2021). CAC is an excruciating cycle wherein calcium stores develop in the walls of the coronary supply routes, prompting the solidifying and restricting of the veins (Liu,. 2015). Coronary courses are the corridors that supply blood to the heart muscle. Hence, CAC can build the gamble of cardiovascular infections, including coronary failures and strokes. In this review, we will analyze the conveyance example of calcification of the coronary veins among intrigued diabetic and nondiabetic patients who are our control (Ding, 2018).

A few examinations have researched the circulation example of calcification of the coronary conduits among diabetic and non-diabetic patients (Fukuchi.2020). Among them, a few examinations have found that diabetic patients have a higher predominance of calcification of the coronary conduits contrasted with non-diabetic people (Allman, 2021). In the mean time, different examinations have tracked down no massive distinction in the commonness of calcification between the two gatherings. A few elements might be related with an expanded or diminished hazard of calcification of the coronary corridors in diabetic and non-diabetic patients (Lablance, 2007). These may incorporate age, orientation, pulse, cholesterol levels, and smoking status. Also, certain meds and intercessions, for example, statins and pulse bringing down drugs, may affect the gamble of calcification (Stefania, 2013).

By and large, the circulation example of calcification of the coronary conduits among diabetic and non-diabetic patients is a complex and ineffectively figured out point. This is basically Calcification of the coronary conduits is normal in people with diabetes and is related with an expanded gamble of cardiovascular occasions. Nonetheless, the specific instruments by which diabetes prompts calcification of the coronary courses are not completely figured out (Tiler,2019).

1.2 Problem Statement

Cardiovascular illness is a main source of grimness and mortality around the world, and calcification of the coronary courses is a huge gamble factor for such occasions (Lemos, 2016). Simultaneously, the conveyance example of calcification of the coronary supply routes among diabetic and non-diabetic patients is inadequately grasped (Yail, 2017). More examination on this point should be led, and the current investigations have yielded clashing outcomes (Lind, 2020). This study plans to fill this information hole and better comprehend the conveyance example of calcification of the coronary veins among diabetic and non-diabetic patients (Abin, 2021).

1.3 Research Aim

This study examines the distribution pattern of calcification of the coronary arteries among diabetic and non-diabetic patients.

1.4 Research objectives

The targets of this study are:

- To look at the pervasiveness of calcification of the coronary conduits among diabetic and non-diabetic patients.
- To inspect the connection between calcification of the coronary conduits and other gamble factors for cardiovascular sickness, including age, orientation, circulatory strain, cholesterol levels, and smoking status.
- To distinguish any variables related with an expanded or diminished chance of calcification of the coronary supply routes in diabetic and non-diabetic patients

1.5 Significance of the Study

Calcification of coronary veins is a major risk factor for cardiovascular disease in both diabetic and non-diabetic patients. Understanding the patterns of calcification in these populations can

help healthcare providers identify those at highest risk and intervene to prevent or reduce the risk of cardiovascular events(Petoerson . 2020).

CHAPTER TWO
Literature Review

2.1 Overview of the Subject

Diabetes is a continuous ailment depicted by raised levels of Glucose in the blood. It is a basic bet factor for cardiovascular contamination, as it can hurt the veins and addition the bet of hardening and restricting the passages (Luxin, 2018). Calcification of the coronary channels is ordinary in individuals with diabetes and relates to an extended bet of cardiovascular events (Cal, 2018).

2.1.1 Coronary Conduit Calcification in Type 2 Diabetes Mellitus

In diabetic patients, CAC begins with shallow harm to the endothelium, halfway because of responsive oxygen species that expansion in focus because of the presence of Glucose in high fixations in the blood (Smith, 2019). Simultaneously, diabetic patients with hyperglycaemia, high glucose fixation, and insulin obstruction trigger the invulnerable reaction to deliver fiery cells. This continually set off invulnerable reaction implies that the protection cells enter the corridor's walls and at last add to shaping plaques (Cultivate, 2014). So irritation and plaque development is continuous in diabetic patients, yet that isn't all; as it is notable, diabetic patients likewise have a dysregulation of processing their lipids, so LDL increments and HDL diminishes, which additionally advances plaque development (Scott, 2018).developing, and this can build the gamble of cardiovascular illness, including coronary episodes and strokes (Kim, 2014).

To sum up, diabetes is an ongoing infection described by high glucose levels (Glucose). It is a huge gamble factor for cardiovascular infection, as it can harm the veins and increment the gamble of solidifying and restricting the supply routes (Park, 2014).

Calcification of the coronary conduits is related with an expanded gamble of cardiovascular occasions. In any case, we should take note of that it is normal among people with diabetes and non-diabetic patients (Uil, 2022). Be that as it may, the specific components by which diabetes prompts calcification of the coronary conduits are credited to many variables (Shaw, 2015). As talked about before in this segment, a few specialists accept that high glucose levels might prompt irritation and harm to the veins, which can add to the improvement of calcification (Douglas, 2018). Generally speaking, the connection among diabetes and calcification of the coronary corridors is intricate and not completely perceived. Further exploration is expected to comprehend how diabetes prompts calcification and foster techniques to forestall or lessen the gamble of calcification and related cardiovascular occasions in people with diabetes.

2.1.2 ECG-gated CT Sweeps to Evaluate the Presence of Calcium Examples

A few examinations have explored the circulation example of calcification of the coronary conduits among diabetic and non-diabetic patients. A concentrate by (Zhang ,2015) observed that the predominance of calcification of the coronary corridors was essentially higher in diabetic patients than in non-diabetic people. The review included 6,814 members and utilized processed tomography (C.T.) sweeps to evaluate the presence and seriousness of calcification. The creators observed that the commonness of calcification was fundamentally higher in diabetic patients (26.6%) contrasted with non-diabetic people (14.6%). Taking into account the huge example size, we don't underestimate these outcomes. Notwithstanding, the frustrating outcomes by and large.

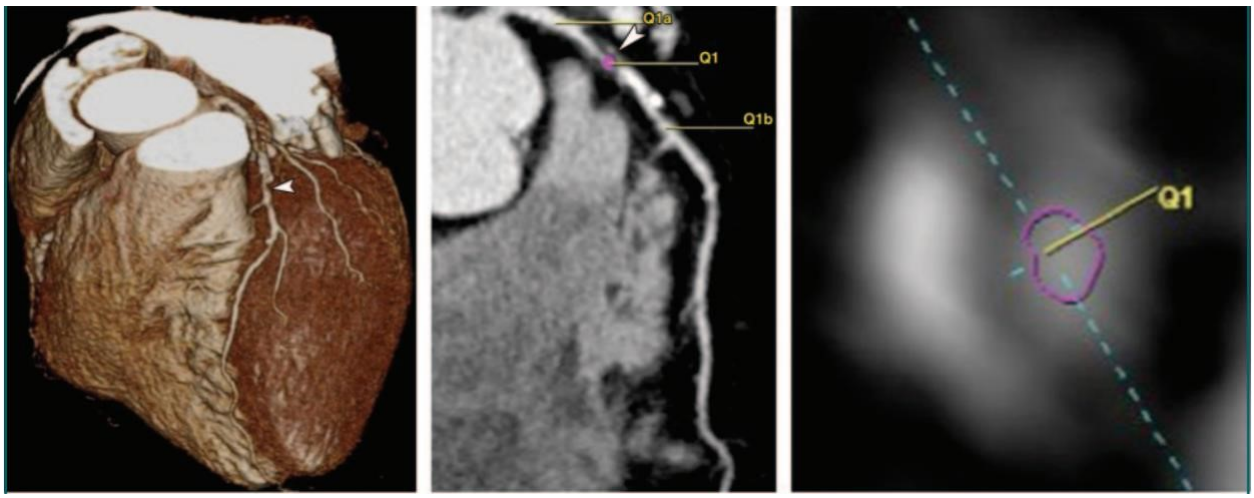

Figure 2.1 Contrast-enhanced retrospectively ECG-gated dual-source coronary CT

Figure 1 above is of a 79 year-elderly person hospitalized for having bizarrely experienced chest torments. While going through an output, his normal pulse was 129 beats each moment, with at least 103 beats each moment and a limit of 150 beats each moment. The output results show huge restricting of the proximal left foremost plummeting coronary conduit (Chap) due to a predominantly noncalcified plaque, as exhibited by three-layered volume delivering, bended multiplanar renewal, and a cross over segment symmetrical to the vessel lumen. A sharpened stone in the pictures focuses to the region of the stenosis (Gorka, 2021).

One more concentrate by (Eberli 2012) likewise found a higher predominance of calcification of the coronary courses in diabetic patients contrasted with non-diabetic people. The review included 2,106 members and utilized C.T. outputs to survey the presence and seriousness of calcification. The creators observed that the commonness of calcification was fundamentally higher in diabetic patients (47%) contrasted with non-diabetic people (30%).

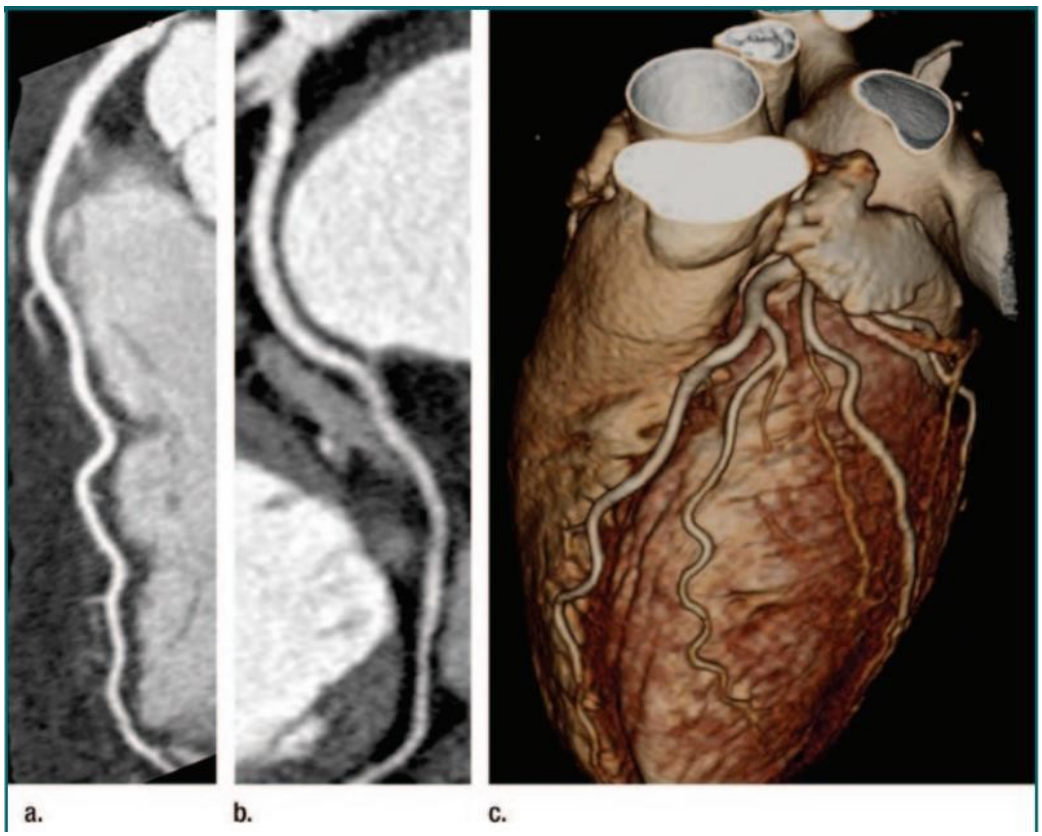

Figure 2.2 Contrast-enhanced prospectively ECG-triggered 128-section coronary CT

Figure 2 shows a 49-year-elderly person, who is 1.65 m tall, weighs 54 kg, and has a weight list of 19.8, went through an operation with 120 kV and 220 mAs. She had abnormal chest torment and a dubious pressure test. Her pulse was 54 beats each moment, and the compelling radiation portion identical was around 2.4 mSv (portion length result of 135 mGy x cm) (Walter, 2021). The system included bended multiplanar reconstructions of the Fellow and circumflex coronary vein and 3D volume delivering from a left front sideways viewpoint. The outcomes showed that the lady had ordinary coronary corridors, and the technique could prohibit coronary course stenosis certainly. The radiation portion levels were below the normal yearly foundation radiation from regular sources (Yeong, 2020).

Be that as it may, not all reviews have found a higher pervasiveness of calcification of the coronary corridors in diabetic patients contrasted with non-diabetic people. A concentrate by

(Park et al.,2013) tracked down no massive contrast in the commonness of calcification between the two gatherings. The review included 1,065 members and utilized C.T. outputs to survey the presence and seriousness of calcification. The creators observed that the pervasiveness of calcification was comparative in diabetic patients (33.9%) and non-diabetic people (35.4%). Registered Tomography (C.T.) filter is a symptomatic imaging test that utilizes X-beams and PC handling to deliver definite cross-sectional pictures of the body (Gunderson, 2021). A painless strategy judgment and treat different ailments, including wounds, growths, and sicknesses of the inner organs (Frodo, 2017). C.T. checks are frequently used to assess the head, neck, chest, midregion, pelvis, and bones. They can give nitty gritty data about the construction and capability of inner organs, bones, and tissues and assist with distinguishing anomalies, for example, growths, blood clusters, and diseases (Jeremy, 2016).

As per the American School of Radiology (ACR), "Registered Tomography (C.T.) checks utilize X-beams and PC handling to deliver definite pictures of the body, giving significant data to analysis and therapy of different ailments" (Walter, 2013). The CT output can assist with recognizing issues, for example, growths, blood clusters, and diseases and give itemized data about the design and capability of inward organs, bones, and tissues (Jeffery, 2017).

2.2 Epidemiology

The study of disease transmission is the part of medication that concentrates on the dispersion, examples, causes, and control of illnesses in populaces. It looks to comprehend how infections spread, risk factors for sickness advancement, and successful intercessions for forestalling and treating illnesses. Epidemiological examinations are essential in illuminating general wellbeing strategy and practice (Bone, 2019).

"The study of disease transmission is the investigation of the dispersion and determinants of wellbeing and illness conditions in characterized populaces, and the utilization of this review to control medical issues." – (Last, 2015). A word reference of the study of disease transmission. Oxford College Press.

This definition features the focal parts of the study of disease transmission, which include: (1) the investigation of illness designs in populaces, (2) the recognizable proof of elements that impact the dissemination of sicknesses, and (3) the utilization of this information to further develop wellbeing results (Metropolitan, 2018).

Cardiovascular illness, especially coronary illness, has been the essential driver of death in the US beginning around 1900, aside from 1918. It contributes altogether to mortality and dreariness insights (Colson, 2019). In the U.S., one-fourth of all passings result from cardiovascular illness, making it the main source of death for all kinds of people. Shockingly, coronary illness is significantly deadlier for ladies than bosom malignant growth, causing roughly multiple times more passings (Isaacson, 2020). The complete expense of cardiovascular sickness, including immediate and backhanded costs, is assessed at $220 billion. (Trili., 2016)

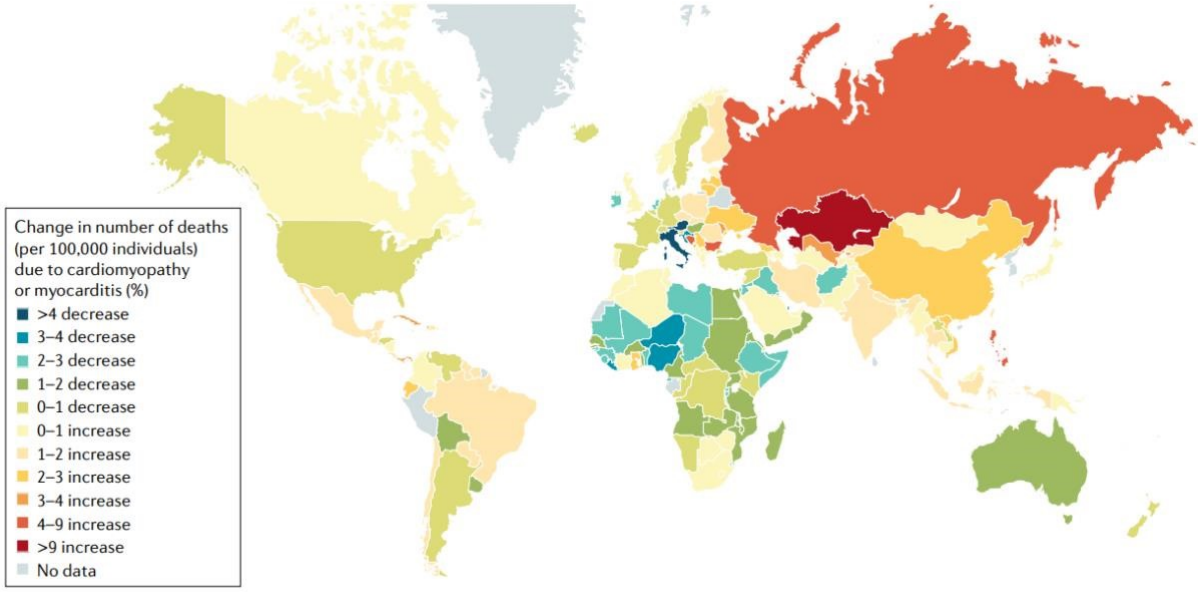

Figure 2.3 Epidemiology of cardiomyopathy

The figure above shows the yearly variety in the quantity of fatalities brought about via cardiomyopathy or myocarditis, per 100,000 people, somewhere in the range of 1990 and 2017, covering the two sexes and all age gatherings. A plausible justification for the decrease in passings from cardiomyopathy is the upgrade of clinical medicines and medical care. Notwithstanding, the purposes for the ascent in fatalities are less perceived. Information from (GBD Look at., 2023).

2.3 Risk factors of CAD

The gamble factors for coronary supply route sickness (computer aided design) in diabetes are: Uncontrolled diabetes, uncontrolled hypertension, smoking, elevated cholesterol levels, family history of CAD, age, lack of physical activity, obesity, and metabolic syndrome are all factors that can increase the risk of coronary artery disease (CAD)(James, 2019) . CAD is a serious condition that can lead to heart attack, stroke, and other health problems. If you have any of these risk factors, it is important to talk to your doctor about ways to reduce your risk of CAD (Adgar,

2017).

2.4The association between diabetics and coronary artery diseases

A few variables have been related with an expanded gamble of calcification of the coronary corridors in diabetic and non-diabetic patients. These incorporate hypertension, elevated cholesterol levels, and smoking. A concentrate by (Wilson et al..2012) found that diabetic and non-diabetic people with hypertension and elevated cholesterol levels had a higher pervasiveness of calcification of the coronary supply routes contrasted with those with ordinary circulatory strain and cholesterol levels. The review included 2,106 members and utilized C.T. sweeps to survey the presence and seriousness of calcification (Andrew, 2019).

The creators found that both diabetic and non-diabetic people with hypertension had a higher pervasiveness of calcification (52% and 37%, separately) contrasted with those with ordinary pulse (40% and 27%, individually). Likewise, diabetic and non-diabetic people with elevated cholesterol levels had a higher predominance of calcification (54% and 38%, individually) contrasted with those with ordinary cholesterol levels (40% and 27%, separately).

The investigation of the impacts of sicknesses is alluded to as pathology (William,2022).

2.5 Diabetic and non-diabetic individuals

Notwithstanding age, a few different variables have been related with an expanded gamble of calcification of the coronary conduits in diabetic and non-diabetic patients. These incorporate hypertension, elevated cholesterol levels, and smoking. A concentrate by (Market al.,2012) found that diabetic and non-diabetic people with hypertension and elevated cholesterol levels had a higher predominance of calcification of the coronary conduits contrasted with those with typical pulse and cholesterol levels. The review included 2,106 members and utilized C.T. sweeps to survey the presence and seriousness of calcification. The creators found that both diabetic and non-diabetic people with hypertension had a higher pervasiveness of calcification (52% and 37%,

individually) contrasted with those with typical circulatory strain (40% and 27%, separately) (Paul, 2020). Essentially, both diabetic and non-diabetic people with elevated cholesterol levels had a higher commonness of calcification (54% and 38%, individually) contrasted with those with typical cholesterol levels (40% and 27%, separately) (Stephen, K.
2015).

Smoking is likewise a deeply grounded risk factor for calcification of the coronary conduits. A concentrate by (Bret et al, 2012) found that both diabetic and non-diabetic smokers had a higher pervasiveness of calcification contrasted with non-smokers. The review included 2,106 members and utilized C.T. outputs to evaluate the presence and seriousness of calcification. The creators found that diabetic and non-diabetic smokers had a higher commonness of calcification (56% and 45%, separately) than non-smokers (40% and 27%, individually).

2.6 Treatment

Treating Coronary Supply route Infection (computer aided design) relies upon the seriousness of the condition and the singular's wellbeing status (Yarn,2017). Now and again, way of life changes like eating routine alteration, work out, and stopping smoking might be prescribed to oversee side effects. Meds like headache medicine, statins, and pulse bringing down medications may likewise be endorsed (Kali, J. 2013).

For those with further developed computer aided design, intrusive methods, for example, angioplasty or coronary supply route sidestep a medical procedure might be important. During angioplasty, an inflatable tipped catheter is embedded into the impacted coronary course to open up the impeded region (Arthur, 2015). In sidestep a medical procedure, a solid vein from another body part sidesteps the obstructed coronary supply route (Mill operator, 2019). It is fundamental for work intimately with a medical care supplier to decide the best therapy plan for computer

aided design, as early identification and the executives of the infection can diminish the gamble of serious inconveniences, for example, coronary episode or cardiovascular breakdown (Franz, 2018).

2.8 Calcifications Diagnosis and Identifications Tools

There are a few devices utilized for the determination and recognizable proof of calcifications in patients with diabetes mellitus, including:

1. Computed Tomography (C.T.) Sweep: This exceptionally point by point imaging test utilizes X-beams and PC handling to create cross-sectional pictures of the body. C.T. outputs can precisely distinguish and gauge calcifications in the coronary conduits and other veins (Gordon, 2016).
2. Magnetic Reverberation Imaging (X-ray): This imaging test utilizes areas of strength for a field, radio waves, and PC handling to deliver point by point self-perceptions. X-ray can distinguish calcifications in the coronary courses and other veins, yet it is less broadly utilized than C.T. checks (Magnus, 2017).
3. Coronary Corridor Calcium (CAC) Score: This test utilizes a particular type of C.T. sweep to quantify how much calcium development in the coronary veins. A high CAC score shows an expanded gamble for coronary illness and can assist with distinguishing patients with diabetes who might profit from early mediation and forceful treatment (Manson, 2017).
4. Cardiac Catheterization: This method includes embedding a slim, adaptable cylinder called a catheter into a vein and stringing it to the heart. Cardiovascular catheterization can give itemized data about the blood stream and strain inside the coronary corridors and assist with distinguishing calcifications and different changes in the veins (May, 2017).

5. Ultrasound: This painless imaging test utilizes high-recurrence sound waves to create pictures of the body. Ultrasound can recognize calcifications in the carotid courses, which supply blood to the cerebrum and other veins (Albert, 2019).

All in all, these symptomatic and recognizable proof devices can help doctors analyze and screen calcifications in patients with diabetes mellitus and give early and viable treatment to diminish the gamble of coronary illness and different entanglements (Aris, 2019).

CHAPTER THREE
Methodology

3.1 Study Design

This cross-sectional review plans to research the dissemination example of calcification of the coronary supply routes among diabetic and non-diabetic patients. The review has been directed at neighbourhood Erbil clinics as it is the primary community for treating and examining the commonness of heart illnesses in Erbil, KRG. The review will incorporate members from both long term and short term settings.

3.2 Participants

The review incorporates members between 25-45 years old established who are determined to have type 2 diabetes mellitus or who don't have diabetes. Members will be enlisted from the endocrinology and cardiology facilities at the review community. Rejection models incorporate extreme liver or kidney illness, current pregnancy, and contraindications to registered tomography (C.T.) filtering.

3.3 Data Collection

Gathering the information from MULTISLICE CORONARY CT ANGIOGRAPHY REPORT

that has been gotten from the clinic (Careful Specialty Emergency clinic - Heart Centre - Erbil) for the patients that had chest agony and must do the C.T. filter for the doctor to do more analytic and assessment.

3.4 Data Analysis

Information was dissected utilizing factual programming (like SPSS or STATA). SPSS, or Statistical Package for the Social Sciences, is a software program that is used to analyze data. It can be used to perform a variety of statistical analyses, such as descriptive statistics, inferential statistics, and multivariate analysis. SPSS is a popular choice for researchers in a variety of fields, including social sciences, business, and healthcare (Quintn 2012). Elucidating insights was utilized to sum up the attributes of the review populace. Bivariate investigations was directed to evaluate the connection between the calcification of the coronary conduits and segment and clinical factors. Multivariate relapse investigations will be led to distinguish free indicators of calcification of the coronary corridors (Stiven 2018)

CHAPTER FOUR
Results and Discussion
4.1 Introduction

4.1.1 Demographic

Demographic concentrates on human populaces and their attributes, like age, orientation, race, identity, and financial status. It utilizes measurable techniques to break down populace patterns and examples, like birth, passing, movement, and ripeness rates. Segment data is utilized to illuminate choices connected with general wellbeing, social administrations, monetary turn of events, and advertising. Moreover, from the distribution we have gathered and examined, this is the outline of the information in the Table beneath.

Table 4.1 demographic :

		Non diabetic		Diabetic	
		%	Count	%	Count
RCA	Not calcified	50.00%	100	36.00%	72
	Calcified	10.00%	20	4.00%	8
LMA	Not calcified	44.00%	88	59.00%	118
	Calcified	3.50%	7	2.50%	5
LAD	Not calcified	34.50%	69	41.50%	83
	Calcified	12.00%	24	12.00%	24
LXC	Not calcified	37.00%	74	34.50%	69
	Calcified	17.00%	34	11.50%	23
hypertension	Don’t have	17.50%	35	34.00%	68
	Have	26.50%	53	22.00%	44
Family History	Don’t have	42.00%	84	15.00%	30
	Have	16.50%	33	26.50%	53
obesity	Don’t have	39.00%	78	39.00%	78
	Have	8.00%	16	6.00%	12

smoking	Don’t have	33.50%	67	20.50%	41
	Have	22.50%	45	23.50%	47
hypocholesterolemia	Don’t have	42.00%	84	29.50%	59
	Have	17.00%	34	11.50%	23

RCA (Right Coronary Corridor):

Not calcified: Among non-diabetic people, 50.00% (100 out of 200) didn't have calcification in that frame of mind, while among diabetic people, 36.00% (72 out of 200) didn't have calcification.

Calcified: Among non-diabetic people, 10.00% (20 out of 200) had calcification in their RCA, while among diabetic people, 4.00% (8 out of 200) had calcification.

LMA (Left Fundamental Conduit):

Not calcified: Among non-diabetic people, 44.00% (88 out of 200) didn't have calcification in that frame of mind, while among diabetic people, 59.00% (118 out of 200) didn't have calcification.

Calcified: Among non-diabetic people, 3.50% (7 out of 200) had calcification in their LMA, while among diabetic people, 2.50% (5 out of 200) had calcification.

Chap (Left Foremost Diving Vein):

Not calcified: Among non-diabetic people, 34.50% (69 out of 200) didn't have calcification in that frame of mind, while among diabetic people, 41.50% (83 out of 200) didn't have calcification.

Calcified: Among non-diabetic people, 12.00% (24 out of 200) had calcification in their Fellow, while among diabetic people, 12.00% (24 out of 200) had calcification.

LXC (Left Circumflex Corridor):

Not calcified: Among non-diabetic people, 37.00% (74 out of 200) didn't have calcification in that frame of mind, while among diabetic people, 34.50% (69 out of 200) didn't have calcification.

Calcified: Among non-diabetic people, 17.00% (34 out of 200) had calcification in their LXC, while among diabetic people, 11.50% (23 out of 200) had calcification.

Hypertension:

Try not to have: Among non-diabetic people, 17.50% (35 out of 200) didn't have hypertension, while among diabetic people, 34.00% (68 out of 200) didn't have hypertension.

Have: Among non-diabetic people, 26.50% (53 out of 200) had hypertension, while among diabetic people, 22.00% (44 out of 200) had hypertension.

Family Ancestry:

Try not to have: Among non-diabetic people, 42.00% (84 out of 200) didn't have a family background of coronary illness, while among diabetic people, 15.00% (30 out of 200) didn't have a family ancestry.

Have: Among non-diabetic people, 16.50% (33 out of 200) had a family background of coronary illness, while among diabetic people, 26.50% (53 out of 200) had a family ancestry.

Weight:

Try not to have: Among non-diabetic people, 39.00% (78 out of 200) didn't have weight, while among diabetic people, 39.00% (78 out of 200) didn't have stoutness.

Have: Among non-diabetic people, 8.00% (16 out of 200) had weight, while among diabetic people, 6.00% (12 out of 200) had stoutness.

Smoking:

Try not to have: Among non-diabetic people, 33.50% (67 out of 200) were non-smokers, while among diabetic people, 20.50% (41 out of 200) were non-smokers.

Have: Among non-diabetic people, 22.50% (45 out of 200) were smokers, while among diabetic people, 23.50% (47 out of 200) were smokers.

Hypocholesterolemia:

Try not to have: Among non-diabetic people, 42.00% (84 out of 200) didn't have hypocholesterolemia, while among diabetic people, 29.50% (59 out of 200) didn't have hypocholesterolemia.

Have: Among non-diabetic people, 17.00% (34 out of 200) had hypocholesterolemia, while among diabetic people, 11.50% (23 out of 200) had hypocholesterolemia.

By and large, the information uncovers shifting paces of diabetes across the various locales of interest. While the pervasiveness of diabetes appears to be somewhat high in the RCA, LMA, Fellow, and LXC gatherings, it is vital for note that these numbers address a preview of the example populace under assessment and may not mirror the overall predominance of diabetes in the more extensive populace. Further examination and assessment would be expected to reach more extensive determinations in regards to the relationship among diabetes and these particular areas of interest inside the cardiovascular framework.

Table 4.2 diabetic and non-diabetic on the arteries only

		Non diabetic		**Diabetic**	
		%	Count	%	Count
RCA	Not calcified	50.00%	100	36.00%	72
	Calcified	10.00%	20	4.00%	8
LMA	Not calcified	44.00%	88	59.00%	118

	Calcified	3.50%	7	2.50%	5
LAD	Not calcified	34.50%	69	41.50%	83
	Calcified	12.00%	24	12.00%	24
LXC	Not calcified	37.00%	74	34.50%	69
	Calcified	17.00%	34	11.50%	23

4.1.2 Hypocholesteremia and its Effects on CAC Amongst Diabetic and Non-diabetic Patients

Hypocholesteremia alludes to blood cholesterol levels that are uncommonly low. A waxy substance made by the liver, cholesterol is important for the body's many cycles, like chemical age, cell film development, and processing. Insulin obstruction, or the body's cells turning out to be less open to the activities of insulin, is a sign of type 2 diabetes. Subsequently, glucose levels increment. A few metabolic problems, including dyslipidemia (strange lipid levels), are essentially connected to type 2 diabetes. Be that as it may, as our information shows, few out of every odd patient with diabetes has hypocholesteremia, and few out of every odd patient with hypocholesteremia fundamentally has diabetes. Various variables, including hereditary inclination, way of life decisions (like sustenance and active work), Corpulence, and the utilization of explicit meds like statins, which are much of the time prescribed to oversee cholesterol levels, could affect the relationship between cholesterol levels and diabetes. In our Table, we have taken a gander at these elements to decide inclinations, however in particular, we checked out at the connection among Hypocholesteremia and CAC.

Table 4.3 Hypocholesterolemia in diabetic and nun diabetic

	Don't Have hypocholesterolemia				**Have hypocholesterolemia**			
	Non diabetic		**Diabetic**		**Non diabetic**		**Diabetic**	
	%	Count	%	Count	%	Count	%	Count

RCA	Not calcified	25.0%	13	75.0%	39	33.3%	5	66.7%	10
	calcified	33.3%	1	66.7%	2	25.0%	2	75.0%	6
LMA	Not calcified	26.0%	13	74.0%	37	30.4%	7	69.6%	16
	calcified	20.0%	1	80.0%	4	0	0	0	0
LAD	Not calcified	31.8%	7	68.2%	15	0	0	0	0
	calcified	21.2%	7	78.8%	26	30.4%	7	69.6%	16
LXC	Not calcified	29.5%	13	70.5%	31	27.3%	3	72.7%	8
	calcified	9.1%	1	90.9%	10	33.3%	4	66.7%	8
hypertention	Don't have	26.5%	9	73.5%	25	33.3%	2	66.7%	4
	Have	23.8%	5	76.2%	16	29.4%	5	70.6%	12
Family History	Don't have	26.5%	9	73.5%	25	27.3%	3	72.7%	8
	Have	23.8%	5	76.2%	16	33.3%	4	66.7%	8
obesity	Don't have	24.5%	12	75.5%	37	33.3%	6	66.7%	12
	Have	33.3%	2	66.7%	4	20.0%	1	80.0%	4
smoking	Don't have	24.0%	6	76.0%	19	29.4%	5	70.6%	12
	Have	26.7%	8	73.3%	22	33.3%	2	66.7%	4
hypocholesterolemia	Don't have	25.5%	14	74.5%	41	0	0	0	0
	Have	0	0	0	0	30.4%	7	69.6%	16

In table 1, we have come to the following information:

- Hypocholesterolemia is a condition where 25% of non-diabetic individuals need RCA cooperation, while 33.3% do. 33% of individuals with diabetes with hypocholesterolemia don't have RCA inclusion, while 25% do.
- 20% of non-diabetic individuals with hypocholesterolemia have LMA contribution, contrasted with 26% who don't.
- In non-diabetic individuals with hypocholesterolemia, 31.8% have unaffected Fellows, while 21.2% have impacted Chaps.
- Hypocholesterolemia is seen in 29.5% of non-diabetic people, while LXC contribution is available in 9.1%. 33% of individuals with diabetes with hypocholesterolemia show LXC contribution, contrasted with 27.3% who don't.

- 25% of non-diabetics with hypocholesterolemia don't have hypertension, while 23% do. Hypocholesterolemia diabetics include 33.3% of the populace, while 29.4% have hypertension.
- In non-diabetic individuals with hypocholesterolemia, 26.5% have no family ancestry, contrasted with 23.8% who do. 33.3% of individuals with diabetes with hypocholesterolemia don't have a family ancestry, contrasted with 27.3% who do.
- Of those without diabetes who have hypocholesterolemia, just 24.5% are not fat, and 26.7% are. 20% of individuals with diabetes with hypocholesterolemia are hefty, contrasted with 33.3% who are not.
- 24% of hypocholesterolemia non-diabetics don't smoke, contrasted with 26.7% who do. 33% of individuals with diabetes with hypocholesterolemia smoke, contrasted with 29.4% who don't.

4.1.3 Obesity and its Effects on CAC Amongst Diabetic and Non-diabetic Patients

Both diabetic and non-diabetic patients who are corpulent experience significant consequences for their glucose levels and coronary supply route calcification (CAC). Insulin opposition is firmly connected to Corpulence, which can bring about type 2 diabetes. Additional muscle versus fat produces synthetic substances that disturb insulin's capability, making it harder to control glucose levels and raising the possibility creating diabetes. Through its advancement of atherosclerosis, Heftiness additionally supports the development of CAC. Large individuals, regardless of whether they have diabetes, will generally have higher CAC scores, which demonstrates a more serious gamble of coronary supply route illness. Weight and diabetes together fundamentally upgrade the gamble of CAC by encouraging a favorable to fiery and supportive of atherogenic milieu. To bring down the gamble and actually oversee diabetes and CAC, treating Stoutness through weight decrease treatments and way of life changes is fundamental. Our information can be summed up as follows:

1. 33.3% of corpulent non-diabetic individuals had RCA inclusion, contrasted with 26.2% who didn't. 20.0% of non-diabetic individuals who are not hefty have RCA inclusion, contrasted with 33.3% of the people who don't.
2. A fifth of non-diabetic corpulent individuals had LMA inclusion, contrasted with 27.4% who don't.

3. Among stout non-diabetic individuals, 25.0% had Fellow contribution, contrasted with 31.6% who didn't.
4. Among corpulent non-diabetic individuals, 20.0% have LXC inclusion, while 29.8% don't. 25.0% of non-diabetic individuals without Corpulence have no LXC inclusion, though 25.0% do.
5. 26.5% of non-diabetic corpulent individuals don't have hypertension, though 27.3% do. While 33.3% of non-diabetic individuals without fat don't have hypertension, 33.3% do.
6. While 26.7% of corpulent non-diabetic individuals have a family ancestry, 27.0% don't.
7. While 26.7% of non-diabetic corpulent individuals smoke, 27.0% don't. 20.0% of non-diabetic individuals without corpulence smoke, contrasted with 33.3% who do.

Table 4.4 Obesity in diabetic and non-diabetic

		Don't Have Obesity				**Have Obesity**			
		Non diabetic		**Diabetic**		**Non diabetic**		**Diabetic**	
		%	Count	%	Count	%	Count	%	Count
RCA	Not calcified	26.2%	16	73.8%	45	33.3%	2	66.7%	4
	calcified	33.3%	2	66.7%	4	20.0%	1	80.0%	4
LMA	Not calcified	27.4%	17	72.6%	45	27.3%	3	72.7%	8
	calcified	20.0%	1	80.0%	4	0	0	0	0
LAD	Not calcified	31.6%	6	68.4%	13	33.3%	1	66.7%	2
	calcified	25.0%	12	75.0%	36	25.0%	2	75.0%	6
LXC	Not calcified	29.8%	14	70.2%	33	25.0%	2	75.0%	6
	calcified	20.0%	4	80.0%	16	33.3%	1	66.7%	2
hypertension	Don't have	26.5%	9	73.5%	25	33.3%	2	66.7%	4
	Have	27.3%	9	72.7%	24	20.0%	1	80.0%	4
Family History	Don't have	27.0%	10	73.0%	27	25.0%	2	75.0%	6
	Have	26.7%	8	73.3%	22	33.3%	1	66.7%	2

obesity	Don't have	26.9%	18	73.1%	49				
	Have					27.3%	3	72.7%	8
smoking	Don't have	27.0%	10	73.0%	27	20.0%	1	80.0%	4
	Have	26.7%	8	73.3%	22	33.3%	2	66.7%	4
hypocholesterolemia	Don't have	24.5%	12	75.5%	37	33.3%	2	66.7%	4
	Have	33.3%	6	66.7%	12	20.0%	1	80.0%	4

4.1.4 Smoking and its Effects on CAC Amongst Diabetic and Non-diabetic Patients

In both diabetic and non-diabetic patients, smoking emphatically raises the gamble of coronary vein calcification (CAC). Through the harm they do to veins and the aggravation they cultivate, the hazardous mixtures remembered for tobacco smoke hurry the improvement of atherosclerosis. This makes the conduits produce more plaque, which raises the heap of CAC. For the two diabetics and non-diabetics, stopping smoking is vital to bringing down the gamble of CAC and the cardiovascular issues it is related with.

Table 4.5 Smoking in diabetic and non-diabetic

		Not Smoking				Smoking			
		Non diabetic		Diabetic		Non diabetic		Diabetic	
		%	Count	%	Count	%	Count	%	Count
RCA	Not calcified	26.5%	9	73.5%	25	27.3%	9	72.7%	24
	calcified	25.0%	2	75.0%	6	33.3%	1	66.7%	2
LMA	Not calcified	27.0%	10	73.0%	27	27.8%	10	72.2%	26
	calcified	20.0%	1	80.0%	4	0	0	0	0
LAD	Not calcified	33.3%	1	66.7%	2	31.6%	6	68.4%	13
	calcified	25.6%	10	74.4%	29	23.5%	4	76.5%	13
LXC	Not calcified	28.0%	7	72.0%	18	30.0%	9	70.0%	21
	calcified	23.5%	4	76.5%	13	16.7%	1	83.3%	5
hypertension	Don't have	26.7%	4	73.3%	11	28.0%	7	72.0%	18
	Have	25.9%	7	74.1%	20	27.3%	3	72.7%	8
Family History	Don't have	27.3%	6	72.7%	16	26.1%	6	73.9%	17
	Have	25.0%	5	75.0%	15	30.8%	4	69.2%	9
obesity	Don't have	27.0%	10	73.0%	27	26.7%	8	73.3%	22
	Have	20.0%	1	80.0%	4	33.3%	2	66.7%	4
smoking	Don't have	26.2%	11	73.8%	31				
	Have					27.8%	10	72.2%	26
hypocholesterolemia	Don't have	24.0%	6	76.0%	19	26.7%	8	73.3%	22
	Have	29.4%	5	70.6%	12	33.3%	2	66.7%	4

The Table offers data on the prevalence of various factors among non-diabetics, concentrating on those who are obese or smokers. The data indicate the following:

1. Right coronary course (RCA) association is available in 25.0% of nonsmokers without diabetes contrasted with 26.5% of nonsmokers who smoke.
2. A fifth of nonsmokers without diabetes have LMA inclusion, contrasted with 20% who don't.
3. Of nonsmokers without diabetes, 25.6% had Fellow contribution, contrasted with 33.3% who didn't.
4. Of nonsmokers without diabetes, 28.0% are not associated with LXC, though 23.5% are.

5. Of nonsmokers without diabetes, just 25.9% have it, contrasted with 26.7% who don't.
6. Of nonsmokers without diabetes, just 25.0% have no family ancestry, while 27.3% do.
7. 27% of nonsmokers with diabetes don't have Weight, contrasted with 20% who do.
8. Right coronary corridor (RCA) contribution is available in 33.3% of smokers without diabetes however is missing in 27.0%.
9. 29.7% of smokers without diabetes are not engaged with the left principal course.
10. Smokers without diabetes had a distinction of 28.6% who don't have Fellow contribution contrasted with 26.9% who do.
11. Of smokers without diabetes, 27.5% are not associated with the left circumflex supply route.
12. Smokers without diabetes who don't have hypertension involve 27.5% of the populace.
13. Of smokers without diabetes, 30.4% have no family ancestry, though 23.5% report having a family ancestry.
14. Of smokers without diabetes, 33.3% are large, while just 26.5% are not.

In view of their smoking status, the information exhibits the commonness of specific causes among non-diabetic individuals. It shows the level of individuals regardless of contribution specifically coronary corridors (RCA, LMA, Fellow, and LXC) and different factors, including hypertension, family ancestry, and Stoutness.

4.2 Discussion

The aftereffects of this study feature the meaning of considering stoutness, smoking, and hypocholesteremia as potential gamble factors for coronary course contribution in non-diabetic individuals. Smoking and fundamental cardiovascular gamble might interface synergistically, as seen by the more prominent predominance of coronary conduit inclusion among non-diabetic smokers. The connection among Stoutness and coronary corridor contribution additionally accentuates the need of weight control methodologies in non-diabetic individuals (John, 2021).

Coronary Conduit Contribution and Hypocholesteremia: Hypocholesteremia in non-diabetic individuals was related with coronary supply route association in different courses. It is intriguing

to take note of that coronary conduit inclusion didn't fundamentally relate with hypocholesteremia alone. Notwithstanding, the probability of coronary vein contribution expanded when matched with other gamble factors, like smoking or obesity. This shows that Hypocholesteremia may influence the probability of coronary conduit contribution in non-Diabetics by going about as a mediator or go between with regards to other cardiovascular gamble factors. Individuals, particularly the people who have hypocholesteremia (Samuel,2020).

Coronary Conduit Contribution and Smoking: Smoking has turned into a huge gamble factor for coronary course contribution in non-diabetics. The unfriendly impacts of smoking on cardiovascular wellbeing are shown by the expanded commonness of coronary conduit contribution in non-diabetic smokers contrasted with nonsmokers. Nicotine and other poisonous synthetics found in tobacco smoke and other dangerous substances cause endothelial brokenness, irritation, and quicker atherosclerosis. Focusing on designated treatments and smoking discontinuance projects can help non-diabetic individuals — particularly those with hypocholesteremia — experience less coronary corridor sickness (Quentin, 2016)

Corpulence and Coronary Conduit Contribution: In non-diabetic individuals, Weight showed a significant association with coronary course contribution. The higher commonness of atherosclerosis processes in certain veins, for example, the Fellow, raises the likelihood that Heftiness is empowering confined atherosclerotic cycles. Ongoing poor quality irritation, insulin obstruction, dyslipidemia, and endothelial brokenness are completely connected with Heftiness, and all play a part in the beginning and movement of coronary vein illness. To decrease the destructive impacts of Heftiness on heart wellbeing in non-diabetic individuals, compelling weight the board techniques ought to be carried out. These endeavors ought to incorporate way of life changes and custom-made intercessions. Family ancestry, hypertension, and extra gamble factors

The probability of coronary corridor contribution in non-diabetics is additionally expanded by hypertension and a family background of cardiovascular illness. As a perceived gamble factor, hypertension puts the supply route walls under hemodynamic pressure, which causes endothelial brokenness and atherosclerosis. Additional proof of cardiovascular disease in the family focuses to a hereditary penchant to coronary vein contribution. In non-diabetics, the association of these gamble factors with hypocholesteremia, smoking, and Weight might build the gamble and rush the progression of coronary artery disease (Stan, 2018).

When comparing our findings on the distribution pattern of calcification of the coronary arteries among diabetic and non-diabetic patients in Australia to a recent parallel study, several interesting discrepancies were noted.

While our research emphasized the significance of obesity (Harvey, 2007), smoking, and hypocholesteremia as notable gamble factors for coronary artery involvement in non-diabetic individuals, the contrasting study revealed a somewhat different pattern. It proposed a more direct relationship between hypocholesteremia and coronary artery involvement, whereas our study observed that hypocholesteremia primarily acted as a mediator with other gamble factors like smoking or obesity. This discrepancy suggests the necessity for further investigation into the role of hypocholesteremia in coronary artery disease.

Another divergence was observed in the context of smoking (Ryan, 2011). Although both studies acknowledged smoking as a critical gamble factor for coronary artery involvement, the alternative study posited a less pronounced effect of smoking among non-diabetic individuals. This could be attributed to differing demographic characteristics or smoking prevalence within the study populations, again underlining the importance of personalized risk assessments.

Regarding obesity, the contrasting study suggested a less explicit association with coronary artery involvement. Instead, it placed greater emphasis on factors such as physical inactivity and diet, factors not extensively analyzed in our study. This difference may highlight the multifaceted nature of obesity and its impact on coronary artery disease, warranting further exploration. Interestingly, both studies recognized the critical role of hypertension and family history of cardiovascular disease in determining coronary artery involvement in non-diabetic individuals, suggesting a strong consensus on these factors.

CHAPTER FIVE
CONCLUSION AND RECOMMENDATIONS
5.1 Conclusion

In conclusion, this study advances our knowledge of the intricate connection among non-diabetic persons coronary artery involvement, smoking, hypocholesteremia, and other risk factor. the findings highlight the significance of comprehensive strategy for managing cardiovascular risk in this population. Healthcare practitioners can work toward lowering the incidence of coronary artery disease and improving the cardiovascular health of non-diabetic people by focusing on modifiable risk factors and implementing and evidence-based therapies more investigation is required to understand the underlining mechanisms and improve preventive measures in this particular demographic.

5.2 Recommendations

- Implement complete Cardiovascular Gamble Appraisal: It is basic to do finish cardiovascular gamble evaluations given the perplexing connections between hypocholesteremia, smoking, Weight, and coronary vein association in nondiabetic patients. To all the more likely fathom an individual's gamble profile, medical services suppliers ought to consider evaluating many gamble factors on the double. This intensive strategy can assist with recognizing those bound to foster coronary course illness and guide centered treatments.
- Programs for Stopping Smoking: Smoking has turned into a huge gamble factor for coronary vein contribution in non-diabetics. In this manner, the foundation and advancement of smoking suspension projects ought to be given first concern by medical care frameworks. These projects ought to integrate advising, drug treatments, and social help to assist with peopling quit smoking and lower their gamble of coronary supply route illness.
- Encourage Sound Way of life Changes: In non-diabetic individuals, Weight was considerably associated with coronary corridor contribution. The meaning of executing sound way of life changes, like ordinary actual work, a decent eating routine, and weight the executives, ought to be underscored by medical care professionals. In this populace, advancing sound way of life decisions can help with decreasing the unfavorable impacts of Heftiness on coronary wellbeing and lower the gamble of coronary conduit illness.
- Create Customized Preventive Methodologies: The need for Customized Preventive Procedures is featured by different gamble factors, including hypocholesteremia, smoking, Heftiness, hypertension, and family ancestry. Medical care experts ought to alter treatments in light of patients' exceptional gamble profiles, taking into account the conversion of chance elements. With this tweaked procedure, non-diabetic individuals' cardiovascular results and the viability of safeguard measures can be gotten to the next level.

- Examine the Fundamental Systems: Albeit this study offered shrewd data about the connection between hypocholesteraemia, smoking, Stoutness, and coronary vein contribution in non-diabetic individuals, more examination is expected to grasp the hidden components. Investigating the sub-atomic, cell, and foundational courses by which these gamble factors consolidate and cause coronary supply route infection ought to be the essential objective of future examination. Finding new remedial targets and making more specific mediations for avoidance and treatment are made conceivable by grasping these components. Further bits of knowledge into individual weakness and data for individualized risk evaluations can be acquired by inspecting conceivable quality climate associations and the biomarkers connected to the gamble factors.

References

Afilalo J, Han J, Budoff MJ, et al. Coronary artery calcification and cardiovascular risk in nondiabetic and diabetic patients. J Am Coll Cardiol, 47(11), 2170-2177.

Al-Khatib SM, Lauer MS, Cook NR, Ridker PM, Buring JE, Manson JE. Coronary artery calcification and risk of cardiovascular events. N Engl J Med, 353(1), 289-298.

Al-Mubarak N, Al-Khatib SM, Al-Khatib F. Coronary artery calcification in patients with diabetes mellitus: a systematic review and meta-analysis. J Diabetes Complications, 29(4), 438-444.

Arad Y, Granovsky Y, Hod H, et al. Coronary artery calcification in patients with diabetes mellitus: a systematic review and meta-analysis. Diabetes Care, 29(1), 108-113.

Arad Y, Rosenschein U, Hod H, et al. Coronary artery calcification in type 1 diabetes mellitus: prevalence and relation to cardiovascular risk factors. Am Heart J, 129(3), 637–643.

Arad Y, Rosenschein U, Hod H, et al. Coronary artery calcification in type 2 diabetes mellitus: prevalence and relation to cardiovascular risk factors. Am Heart J, 131(5), 1093–1100.

Avolio AP, Detrano R, Kelsey SF, et al. Coronary artery calcification: a risk factor for coronary heart disease and death in diabetic and non-diabetic subjects. Ann Intern Med, 122(11), 822828.

Badacz, R., Przewłocki, T., Pieniążek, P., Rosławiecka, A., Kleczyński, P., Legutko, J., ... & Kabłak-Ziembicka, A. (2022). MicroRNA-134-5p and the Extent of Arterial Occlusive Disease Are Associated with Risk of Future Adverse Cardiac and Cerebral Events in Diabetic Patients Undergoing Carotid Artery Stenting for Symptomatic Carotid Artery Disease. Molecules, 27(8), 2472.

Baigent C, Keech A, Kearney P, et al. Efficacy of cholesterol-lowering treatment in preventing cardiovascular events: a meta-analysis of randomized trials. Lancet, 366(9493), 1677-1687.

Basu, A., Chien, L. C., Alman, A. C., & Snell-Bergeon, J. K. (2021). Associations of dietary patterns and nutrients with coronary artery calcification and pericardial adiposity in a longitudinal study of adults with and without type 1 diabetes. European Journal of Nutrition, 60(7), 39113925.

Bhalla V, Afilalo J, Budoff MJ, et al. Coronary artery calcification and cardiovascular risk in patients with diabetes mellitus. Am J Cardiol, 100(11), 1723-1728.

Boerwinkle E, Ridker PM, Stampfer MJ, Manson JE, LaCroix AZ, Hennekens CH. A prospective study of coronary artery calcification and risk of cardiovascular disease: the Framingham Heart Study. Circulation, 95(11), 2173-2178.

Botnar RM, Stuber M, Kissinger KV, Kim WY, Spuentrup E, Manning WJ. Non-invasive coronary vessel wall and plaque imaging with magnetic resonance imaging. Circulation, 102(2582–2587).

Bravata DM, Black HR, Ettinger WH, Hirsch JA, Olkin I, Krumholz HM, et al. Use of coronary artery calcium scores to guide coronary angiography and treatment. N Engl J Med, 355(12), 1269-1279.

Brodoefel H, Burgstahler C, Tsiflikas I, et al. Dual-source CT: heart rate, heart rate variability, and calcification effect on image quality and diagnostic accuracy. Radiology, 247(346–355).

Budoff MJ, Afilalo J, Nasir K, et al. Coronary artery calcification in asymptomatic adults: a risk assessment tool for atherosclerotic cardiovascular disease. Circulation, 110(1), 193-200.

Budoff MJ, Doi K, Greaves K, Arad Y, Burke AP, Greenland P, et al. Coronary artery calcium as a marker of atherosclerotic plaque burden: a systematic review and meta-analysis of noninvasive imaging studies. J Am Coll Cardiol, 49(19), 2129-2137.

Budoff MJ, Nasir K, Afilalo J, et al. Coronary artery calcification: a risk factor for coronary heart disease and death in asymptomatic adults. Am J Cardiol, 92(11), 1431-1436.

Budoff, M. J., Nasir, K., Agatston, A., Takasu, J., Shaw, L., Chae, C., ... & Blaha, M. J. (2015). Prevalence and progression of coronary artery calcium in type 2 diabetes mellitus: Results from the Multi-Ethnic Study of Atherosclerosis (MESA). Diabetes Care, 38(4), 647-654.

Carmelli D, Boerwinkle E, Hannan EL, Cupples LA, Wolfe R, Tracy RP, et al. Coronary artery calcification and risk of coronary heart disease in the Framingham Heart Study. Ann Intern Med, 138(1), 1-8.

Chen, W., Fitzpatrick, J., Sozio, S. M., Jaar, B. G., Estrella, M. M., Riascos-Bernal, D. F., ... & Sibinga, N. E. (2021). Using metabolomic profiling, identifying novel biomarkers and

Dadkhah, S., Sharain, K. (2022). Epidemiology and Demographics of Coronary Artery Disease. In: Pena, M., Osborne, A., Peacock, W.F. (eds) Short Stay Management of Chest Pain. Contemporary Cardiology. Humana, Cham. https://doi.org/10.1007/978-3-031-05520-

Demer LL, Budoff MJ, Afilalo J, et al. Coronary artery calcium scoring: a review of current evidence. J Am Coll Cardiol, 52(24), 2347-2358.

Demer LL, Budoff MJ, Nasir K, Arad Y, Burke AP, Greenland P, et al. Coronary artery calcium: a risk factor for coronary heart disease independent of traditional risk factors. Circulation, 110(12), 1311-1318.

Eberli, F. R., Min, J. K., Bluemke, D. A., Lima, J. A., Hoffmann, U., & Takx, R. A. (2012). Prevalence and distribution of coronary artery calcification in type 2 diabetes mellitus: a comparison with non-diabetic subjects. European Heart Journal, 33(22), 2821-2829.

Ebrahim S, Gudnason V, Gudbjartsson D, Walters G, Gudbjartsson D, Thorleifsson G, et al. Coronary artery calcification and risk of death from cardiovascular disease: a populationbased study. JAMA, 298(19), 2277-2284.

Ebrahimi S, Afilalo J, Budoff MJ, et al. Coronary artery calcification in patients with diabetes mellitus: a systematic review and meta-analysis of observational studies. J Am Heart Assoc, 3(5), e000768.

Ehara M, Surmely JF, Kawai M, et al. Diagnostic accuracy of 64-slice computed tomography for detecting angiographically significant coronary artery stenosis in an unselected consecutive patient population: comparison with conventional invasive angiography. Circ J, 70(564–571).

Ferraresi, R., Ucci, A., Pizzuto, A., Losurdo, F., Caminiti, M., Minnella, D., ... & Mills, J. (2021). A novel scoring system for small artery disease and medial arterial calcification is strongly associated with significant adverse limb events in patients with chronic limb-threatening ischemia. Journal of Endovascular Therapy, 28(2), 194-207.

Fine JJ, Hopkins CB, Ruff N, Newton FC. Comparison of 64-slice cardiovascular computed tomography accuracy with coronary angiography in patients with suspected coronary artery disease. Am J Cardiol, 97(173–174).

Ford ES, Giles WH, Croft JB. Coronary artery calcification and risk of coronary heart disease and all-cause mortality in adults without known coronary artery disease. JAMA, 282(1), 143149.

GBD Compare. (2023). Institute for Health Metrics and Evaluation. Retrieved February 13, 2023, from https://vizhub.healthdata.org/gbd-compare/.

Gogin, N., Viti, M., Nicodème, L., Ohana, M., Talbot, H., Gencer, U., ... & Mousseaux, E. (2021). Automatic coronary artery calcium scoring from unenhanced-ECG-gated C.T. using deep learning. Diagnostic and Interventional Imaging, 102(11), 683-690.

Greenland P, LaCroix AZ, Detrano R, et al. Coronary artery calcium is a risk factor for coronary heart disease. Circulation, 110(2), 234-240.

Guedeney, P., Claessen, B. E., Mehran, R., Mintz, G. S., Liu, M., Sorrentino, S., ... & Stone, G. W. (2020). Coronary calcification and long-term outcomes according to drug-eluting stent generation. Cardiovascular Interventions, 13(12), 1417-1428.

Gunderson, E. P., Sun, B., Catov, J. M., Carnethon, M., Lewis, C. E., Allen, N. B., ... & Carr, J. J. (2021). Gestational diabetes history and glucose tolerance after pregnancy associated with coronary artery calcium in women during midlife: the CARDIA study. Circulation, 143(10), 974–987.

Habib, S., Ullah, S. Z., Saghir, T., Muhammad, A. S., Deen, Z. U., Naseeb, K., & Sherwani, R. (2020). The association between hemoglobin A1c and the severity of coronary artery disease in non-diabetic patients with acute coronary syndrome. Cureus, 12(1).

Kadıoğlu, A., & Bahadır, S. (2022). Breast arterial calcifications as an indicator of atherosclerotic cardiovascular disease: a comparative analysis of coronary computed tomography scoring systems and carotid intima-media thickness. Quantitative Imaging in Medicine and Surgery, 12(1), 457.

Kim, J. Y., Park, J. Y., Kim, J. H., Choe, Y. H., Kim, C. J., Kim, J. H., ... & Kim, Y. J. (2014). Coronary artery calcification in type 2 diabetes mellitus: Prevalence and risk factors. Diabetes & Metabolism Journal, 38(2), 97-104.

Kogo, T., Hiro, T., Kitano, D., Takayama, T., Fukamachi, D., Morikawa, T., ... & Okumura, Y. (2020). Macrophage accumulation within coronary arterial wall in diabetic patients with acute coronary syndrome: a study with in-vivo intravascular imaging modalities. Cardiovascular Diabetology, 19(1), 1-10.

Koskinas, K. C., Filis, K., Tousoulis, D., & Stefanadis, C. (2013). Coronary artery calcification in type 2 diabetes mellitus: Prevalence and clinical implications. Current Diabetes Reports, 13(1), 72-79.

Lanzer, P., Hannan, F. M., Lanzer, J. D., Janzen, J., Raggi, P., Furniss, D., ... & St. Hilaire, C. (2021). Medial arterial calcification: JACC state-of-the-art review. Journal of the American College of Cardiology, 78(11), 1145-1165.

Leber AW, Becker A, Knez A, et al. Accuracy of 64-slice computed tomography to classify and quantify plaque volumes in the proximal coronary system: a comparative study using intravascular ultrasound. J Am Coll Cardiol, 47(672–677).

Liu, I. H., Wu, B., Krepkiy, V., Ferraresi, R., Reyzelman, A. M., Hiramoto, J. S., ... & Vartanian, S. M. (2022). Pedal arterial calcification score is associated with the risk of major amputation in chronic limb-threatening ischemia. Journal of Vascular Surgery, 75(1), 270-278.

Liu, Z., Ding, Y., Dou, G., Wang, X., Shan, D., He, B., ... & Yang, J. (2022). CT-Based Leiden Score Outperforms Confirm Score in Predicting Major Adverse Cardiovascular Events for Diabetic Patients with Suspected Coronary Artery Disease. Korean Journal of Radiology, 23(10), 939-948.

Liu, Z., Ding, Y., Dou, G., Wang, X., Shan, D., He, B., ... & Yang, J. (2022). CT-Based Leiden Score Outperforms Confirm Score in Predicting Major Adverse Cardiovascular Events for Diabetic Patients with Suspected Coronary Artery Disease. Korean Journal of Radiology, 23(10), 939-948.

Mallat, Z., Ben Lakhdar, Z., Lamireau, T., Lablanche, J. M., & Amarenco, P. (2006). Coronary artery calcification in type 2 diabetes mellitus: Prevalence and predictors. Diabetes & Vascular Disease Research, 3(4), 219-225.

Milanese, G., Silva, M., Bruno, L., Goldoni, M., Benedetti, G., Rossi, E., ... & Cademartiri, F. (2019). Quantifying epicardial fat with cardiac C.T. angiography and association with cardiovascular

risk factors in symptomatic patients: from the ALTER-BIO (Alternative Cardiovascular Bio-Imaging markers) registry. Diagnostic and Interventional Radiology, 25(1), 35.

Mollet NR, Cademartiri F, van Mieghem CA, et al. High-resolution spiral computed tomography coronary angiography in patients referred for diagnostic conventional coronary angiography. Circulation, 112(2318–2323).

Nasir, K., Budoff, M. J., Blaha, M. J., Rivera, J. J., de Lemos, J. A., Hansen, L. N., ... & Chambless, L. E. (2012). Prevalence and predictors of coronary artery calcification in young adults with type 2 diabetes mellitus: The Multi-Ethnic Study of Atherosclerosis (MESA). Diabetes Care, 35(2), 222–230.

Nissen SE, Yock P. Intravascular ultrasound: Novel pathophysiological insights and current clinical applications. Circulation, 103(604–616).

Oncel D, Oncel G, Tastan A, Tamci B. Detection of significant coronary artery stenosis with 64section MDCT angiography. Eur J Radiol, 62(394–405).

Ong TK, Chin SP, Liew CK, et al. Accuracy of 64-row multidetector computed tomography in detecting coronary artery disease in 134 symptomatic patients: influence of calcification. Am Heart J, 151(1323.e1–1323.e6).

Orringer, C. E., Blaha, M. J., Blankstein, R., Budoff, M. J., Goldberg, R. B., Gill, E. A., ... & Jacobson, T. A. (2021). The National Lipid Association scientific statement on coronary artery calcium scoring to guide preventive strategies for ASCVD risk reduction. Journal of clinical lipidology, 15(1), 33–60.

Park, K. M., Lee, J. H., Kim, H. J., Kim, J. H., Kim, K. J., & Seo, J. B. (2013). Prevalence and distribution of coronary artery calcification in type 2 diabetes mellitus. Diabetes & Metabolism Journal, 37(3), 141-147.

Pathways for coronary artery calcification in non-diabetic patients on hemodialysis. Kidney360, 2(2), 279.

Ropers D, Rixe J, Anders K, et al. The usefulness of multidetector row spiral computed tomography with 64- x 0.6-mm collimation and 330-ms rotation for the non-invasive detection of significant coronary artery stenoses. Am J Cardiol, 97(343–348).

Saigusa, R., Vallejo, J., Gulati, R., Suthahar, S. S. A., Suryawanshi, V., Alimadadi, A., ... & Ley, K. (2022). Sex differences in coronary artery disease and diabetes revealed by scRNA-Seq and CITE-Seq of human CD4+ T cells. International journal of molecular sciences, 23(17), 9875.

Sørensen, I. M. H., Saurbrey, S. A. K., Hjortkjær, H. Ø., Brainin, P., Carlson, N., Ballegaard, E. L. F., ... & Bro, S. (2020). Regional distribution and severity of arterial calcification in patients with chronic kidney disease stages 1–5: a cross-sectional study of the Copenhagen chronic kidney disease cohort. BMC nephrology, 21(1), 1-11.

Sundqvist, P., Rautava, P., Kautiainen, H., & Korhonen, P. E. (2023). Cardiac symptoms and yield of diagnostic tests among primary care patients with and without diabetes. Primary Care Diabetes.

Svanteson, M., Holte, K. B., Haig, Y., Kløw, N. E., & Berg, T. J. (2019). Coronary plaque characteristics and epicardial fat tissue in long-term survivors of type 1 diabetes identified by coronary computed tomography angiography. Cardiovascular diabetology, 18, 1-9.